

# TOGETHER WE GO FAR

ADULTS@SCHOOL WELLBEING SURVEY 2021 - 2018

## ABOUT THE CENSUS

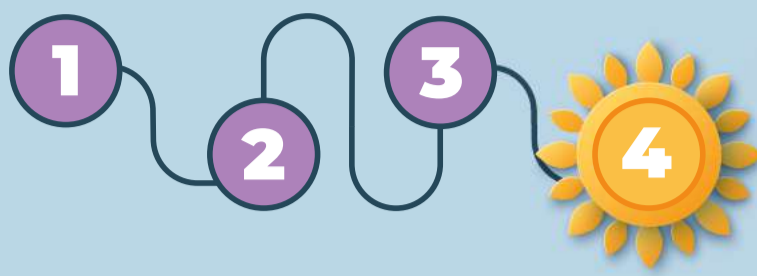

FINAL YEAR OF A 4-YEAR JOURNEY

THE PERMAH WELLBEING SURVEY THE SURVEY IS A VARIANT OF THE PERMAH WELLBEING SURVEY DEVELOPED BY THE WELLBEING LAB AND DR. PEGGY KERN

## WHO TOOK PART?

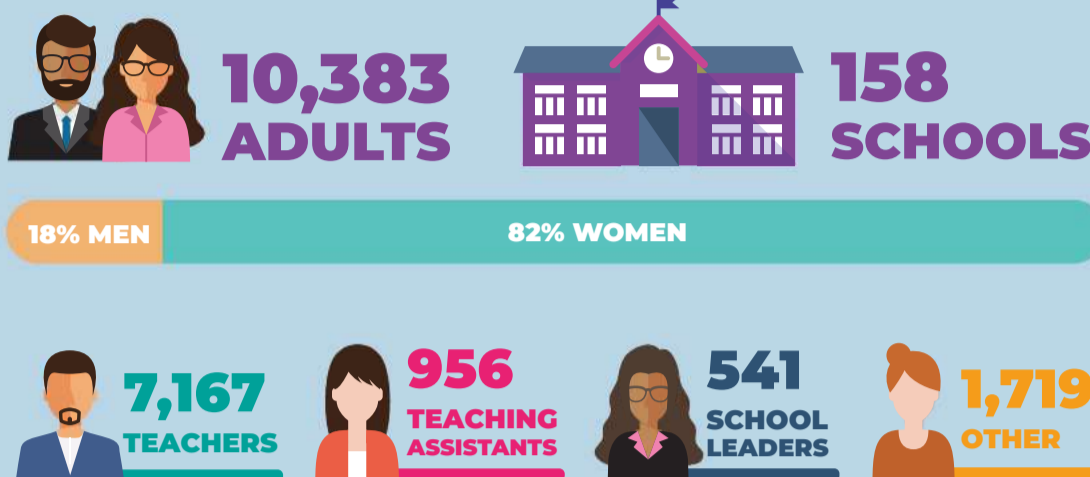

## STATE OF WELLBEING WHAT DOES ADULT WELLBEING AT SCHOOL LOOK LIKE?

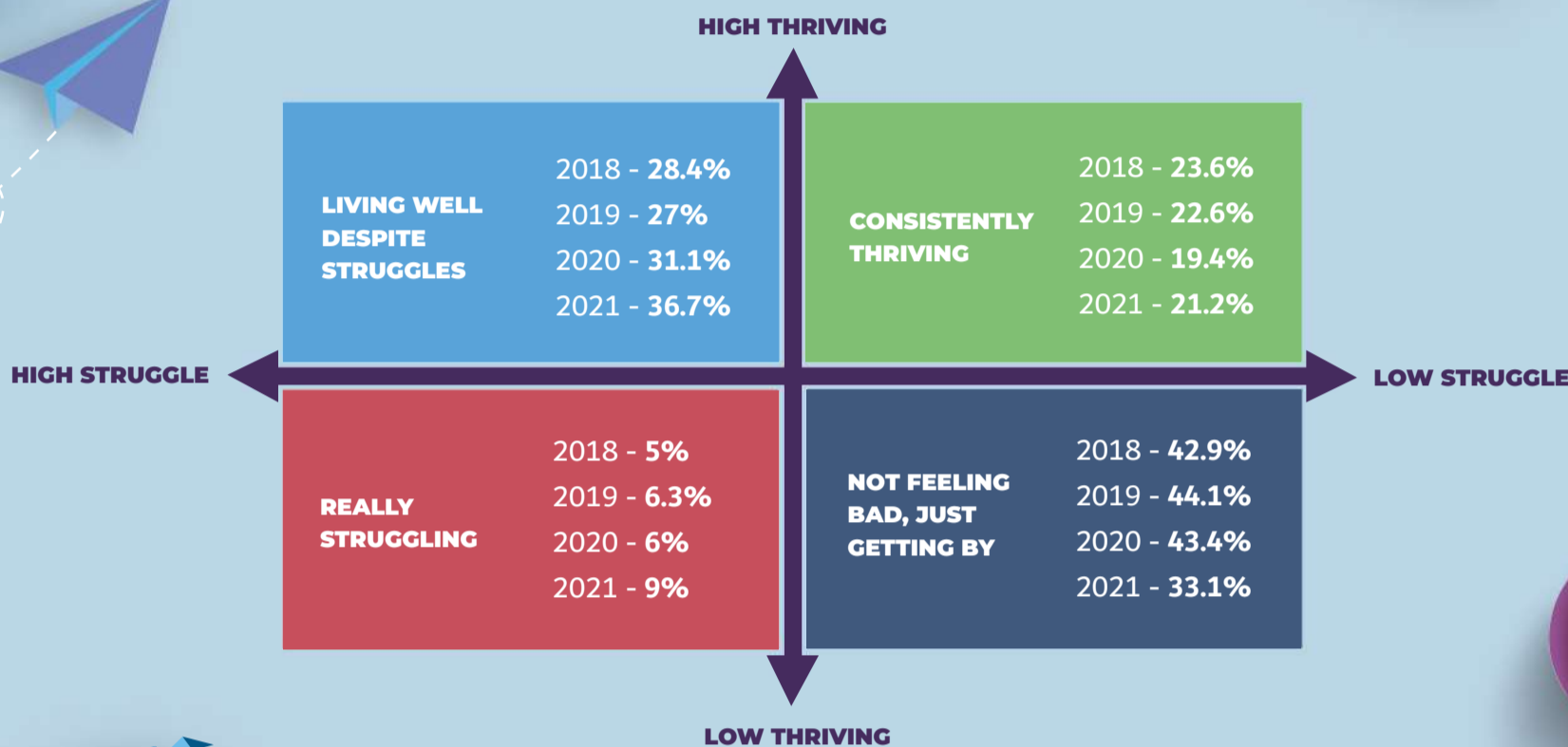

## HOW ADULTS THRIVE

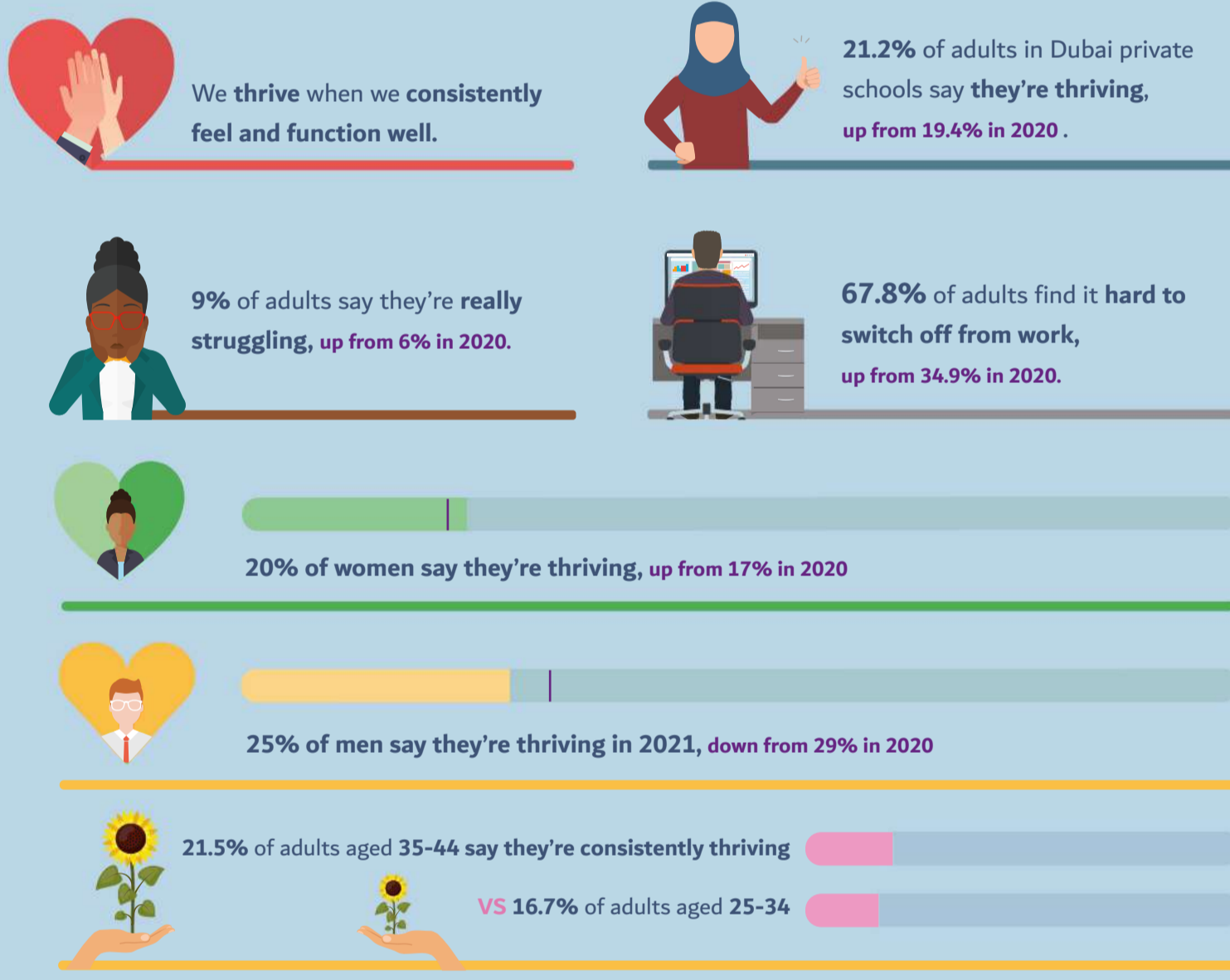

## PHYSICAL HEALTH

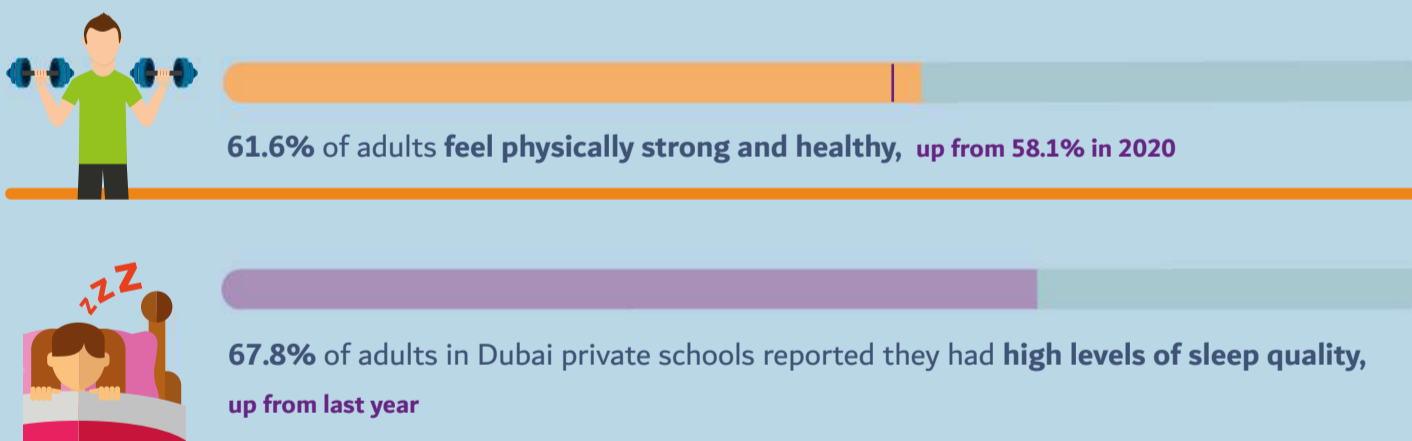

## RELATIONSHIPS

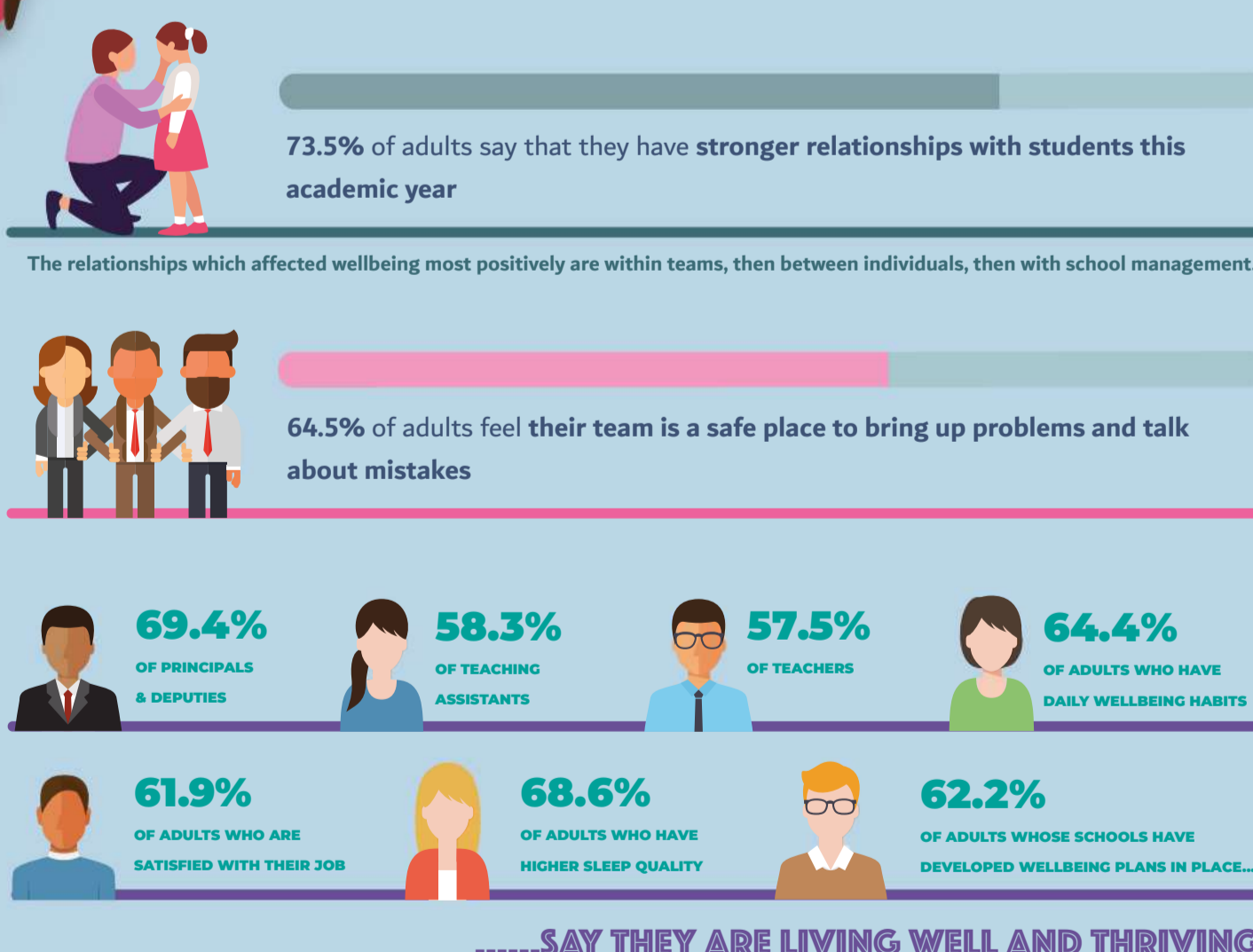

## SO WHAT'S NEXT?

Dubai's school community is ready for the next part of the wellbeing journey! We'll continue working with students, educators, parents and school staff to improve wellbeing for all.

BECAUSE WELLBEING IS NOT JUST FOR EDUCATION; WELLBEING IS FOR LIFE.

Data for the 2021 Adults@School Wellbeing survey collected from 5th November to 9th December 2021